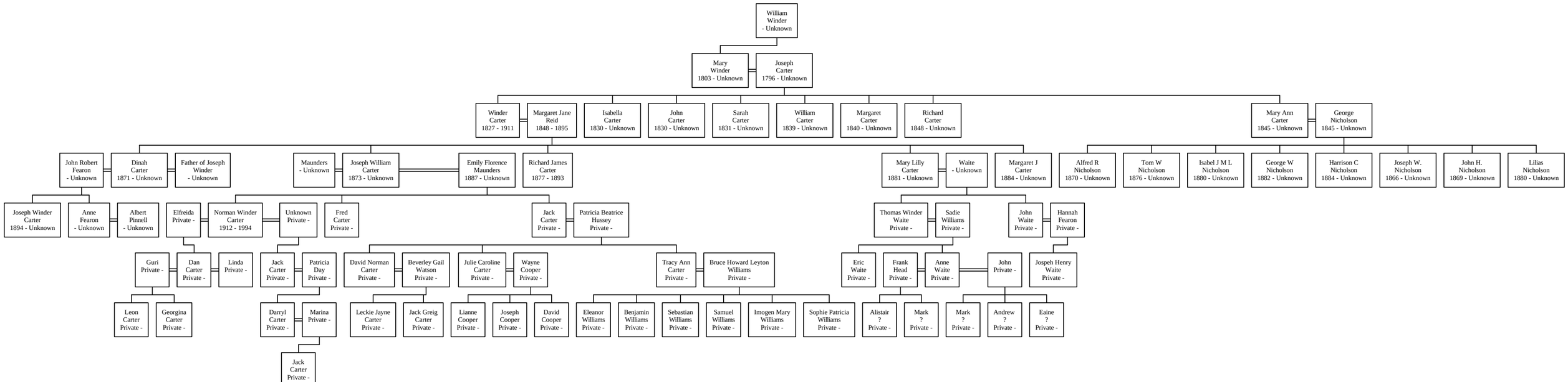Descendants of William Winder