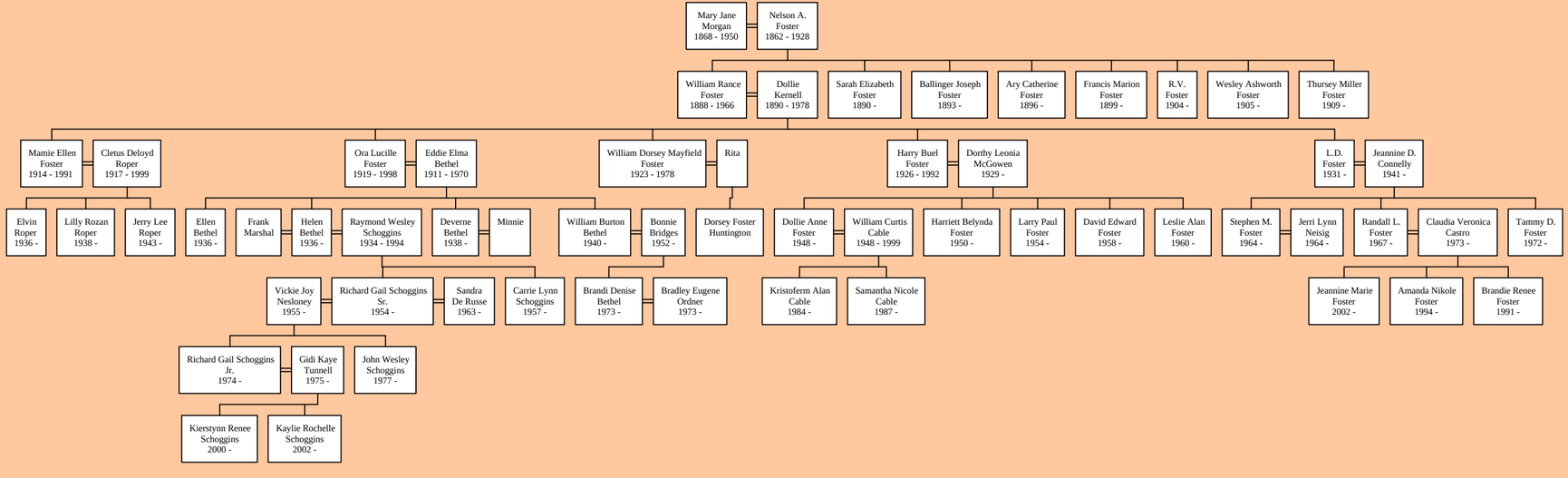Descendants of Mary Jane Morgan