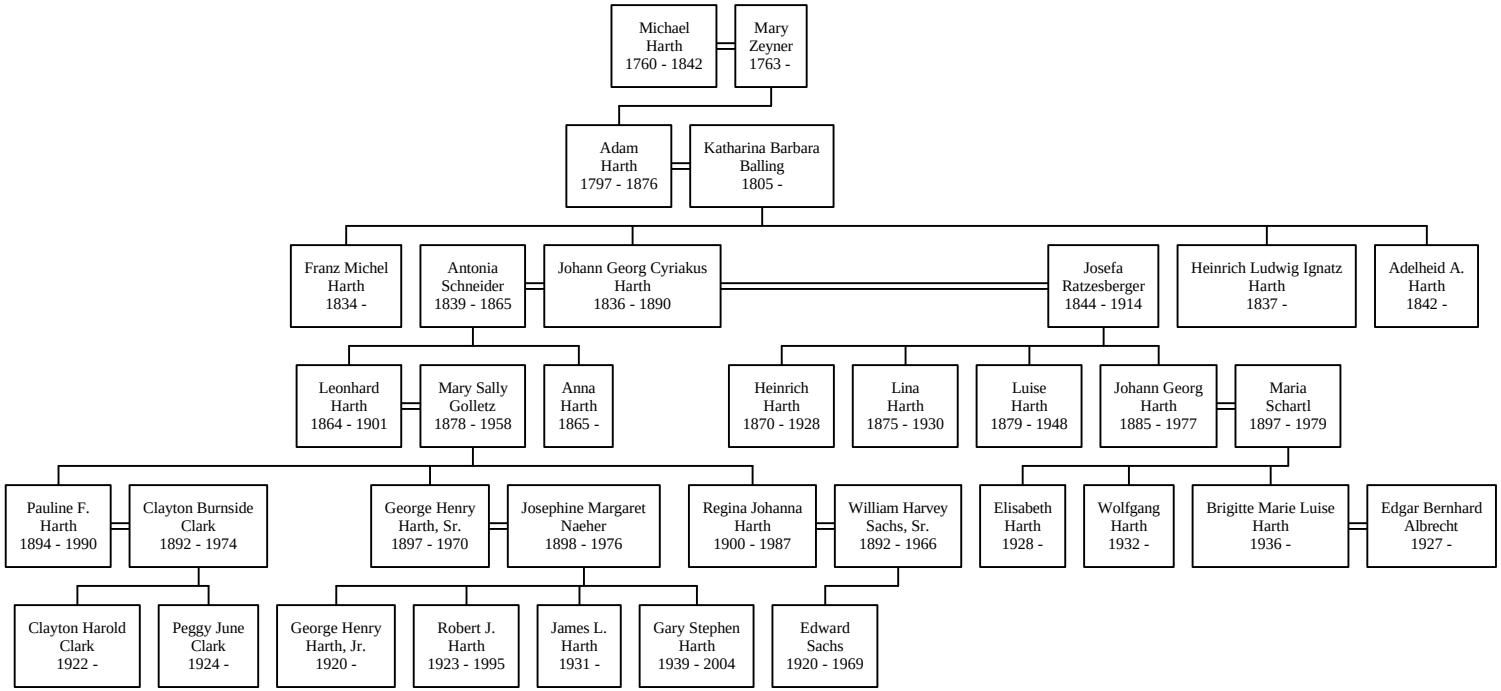Descendants of Michael Harth