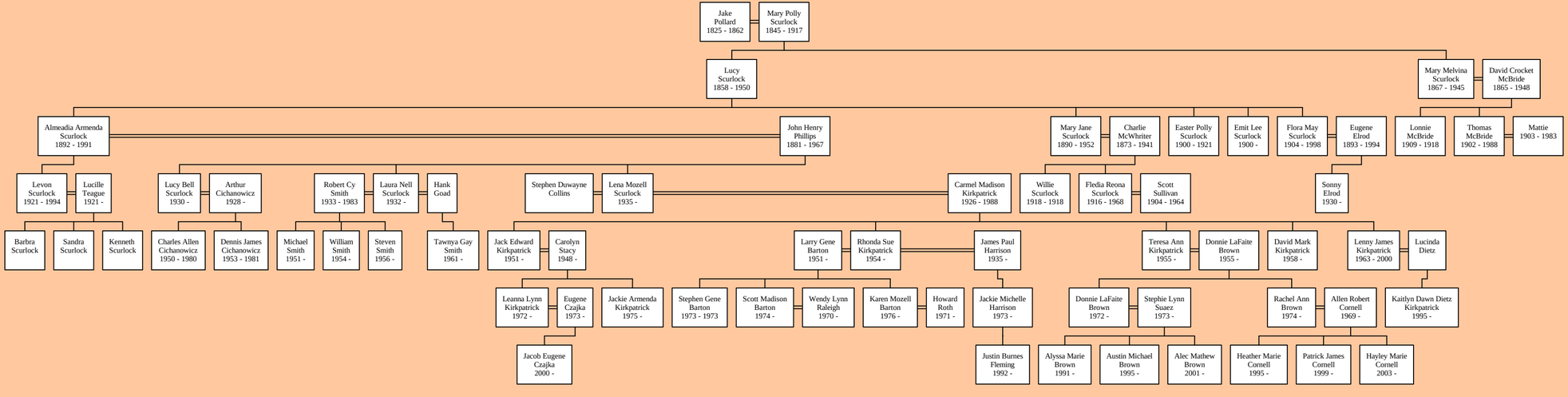Descendants of Jake Pollard