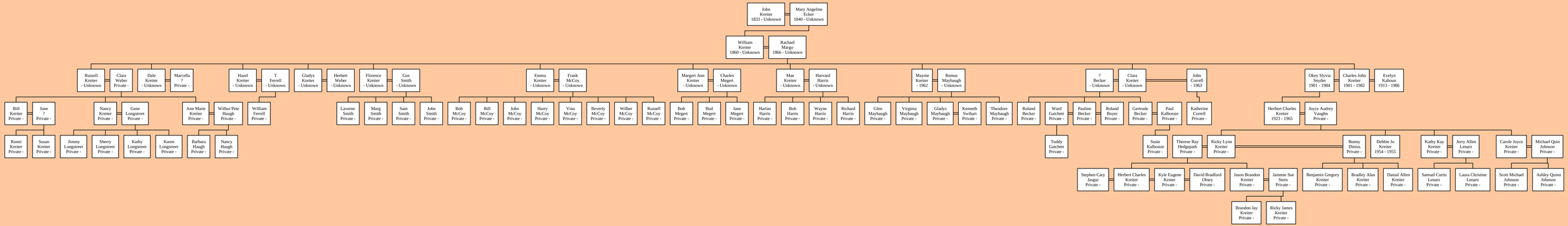Descendants of John Kreiter