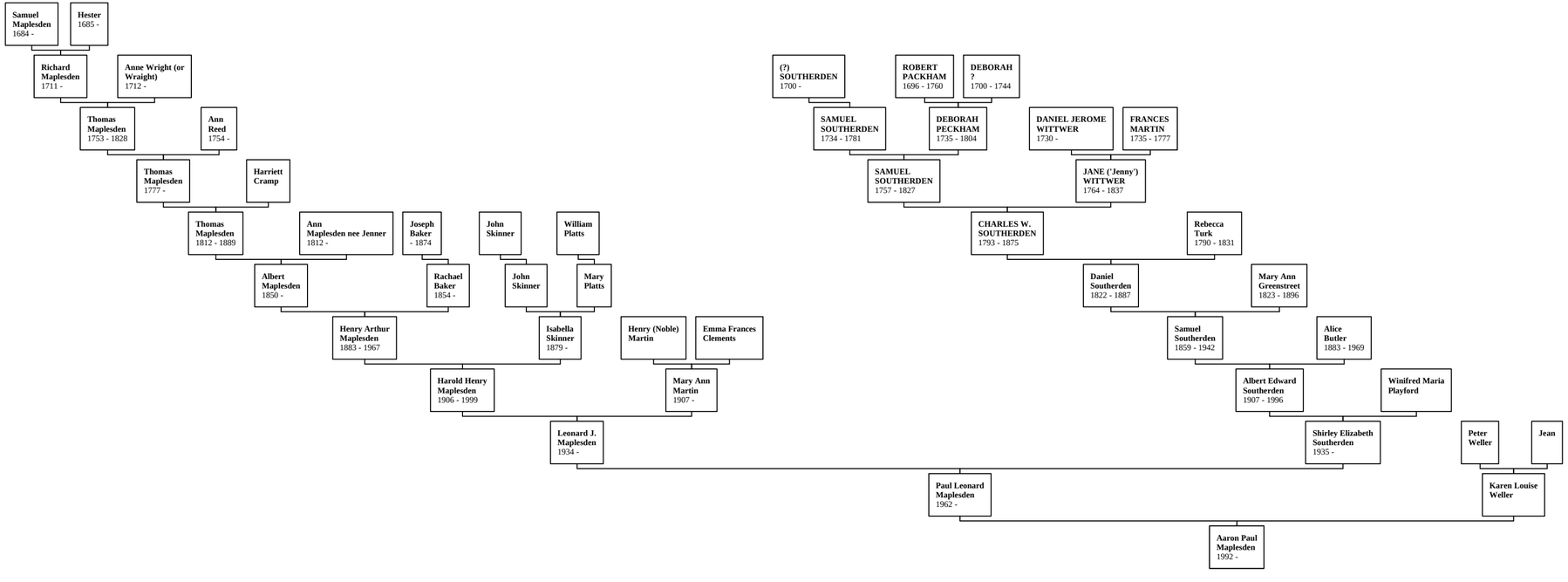Ancestors of Aaron Paul Maplesden