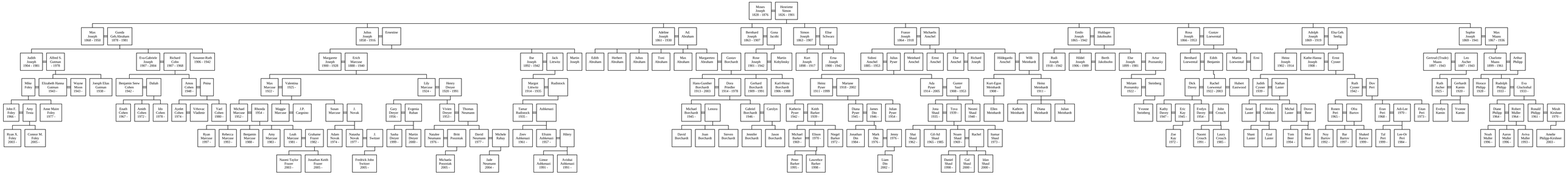Descendants of Moses Joseph