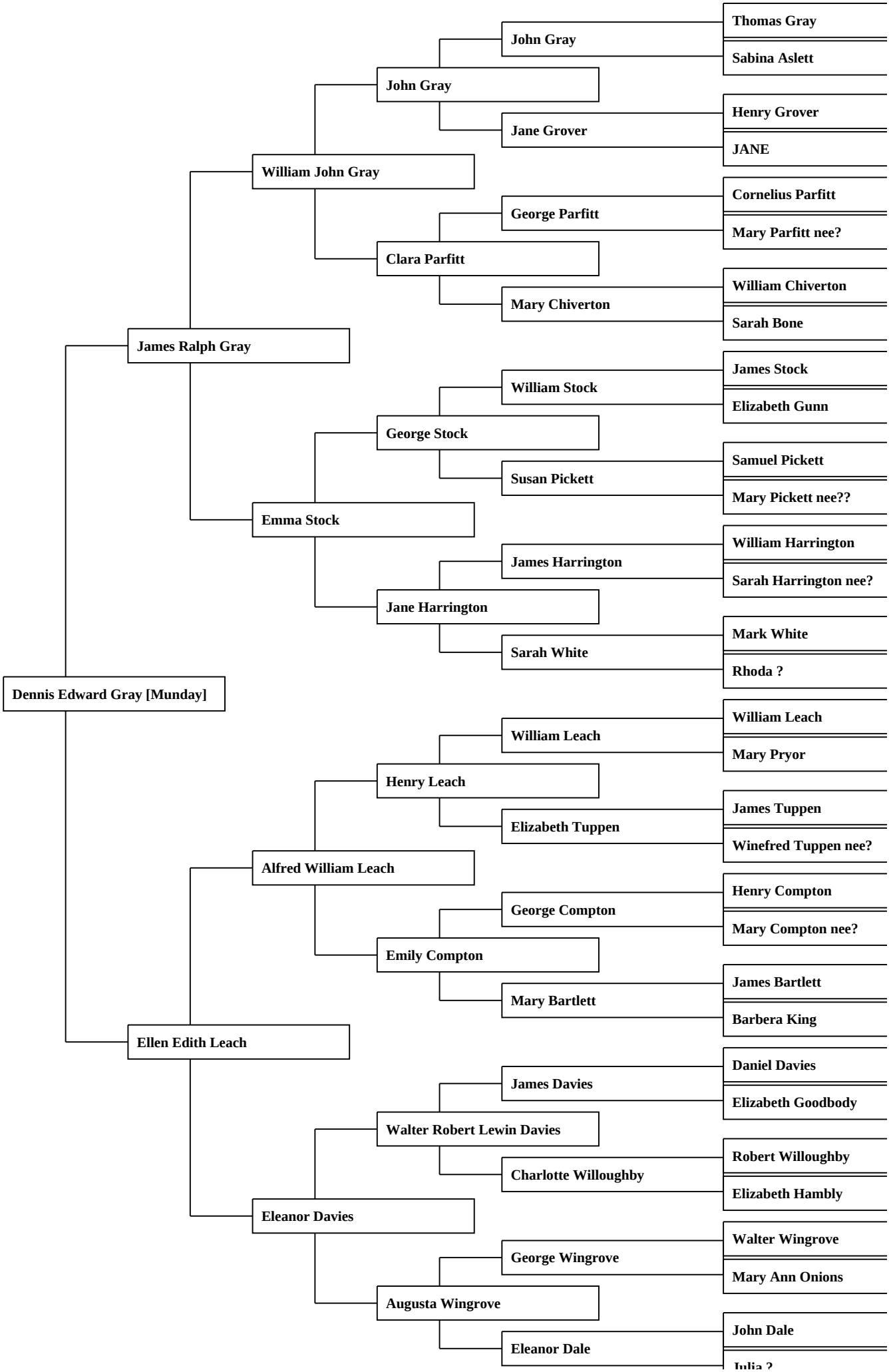Ancestors of Dennis Edward Gray [Munday]