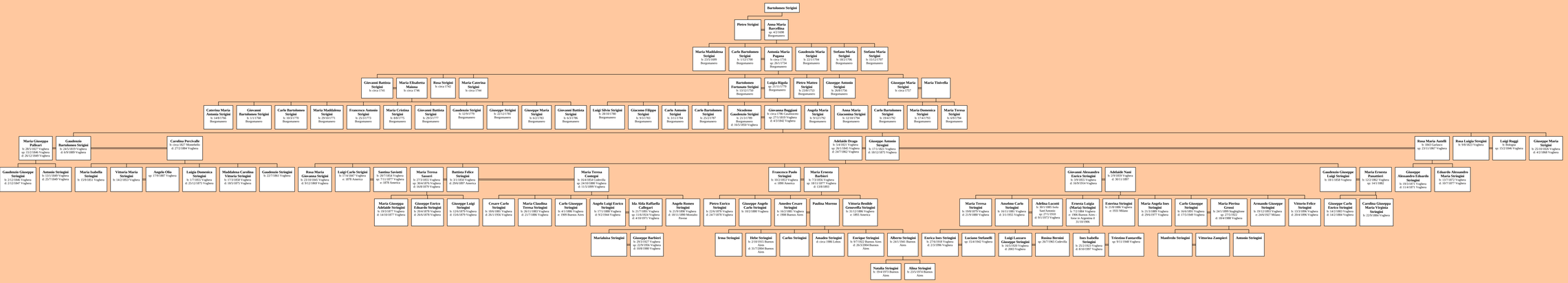# *Discendenti di Bartolomeo Strigini (poi Stringini)*