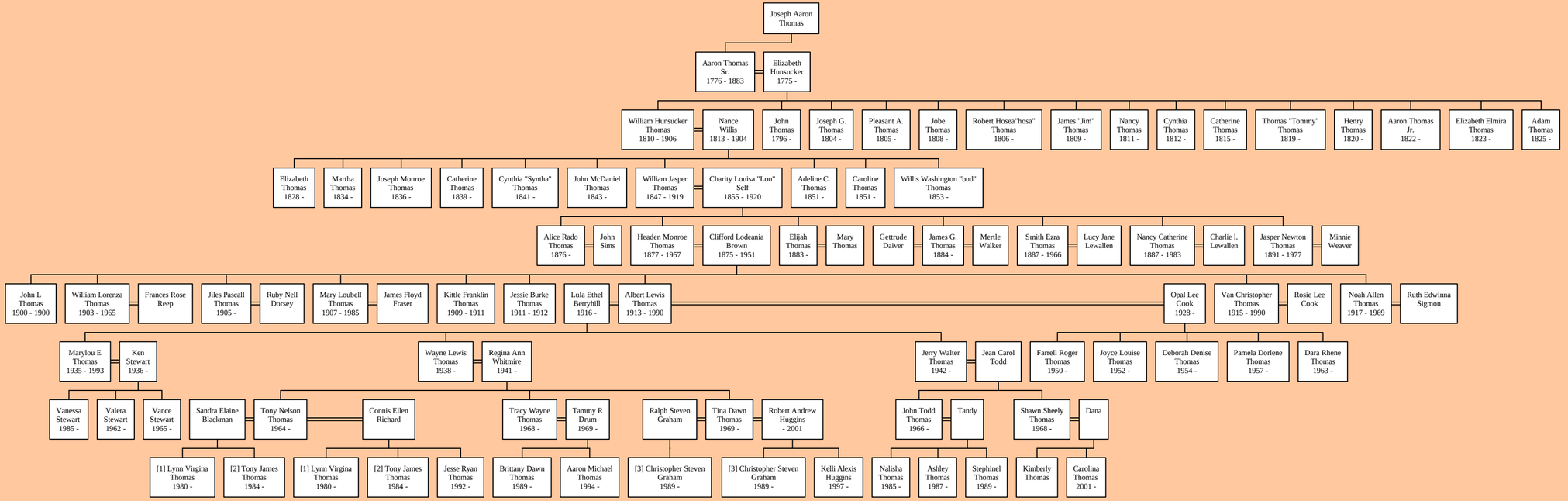Descendants of Joseph Aaron Thomas